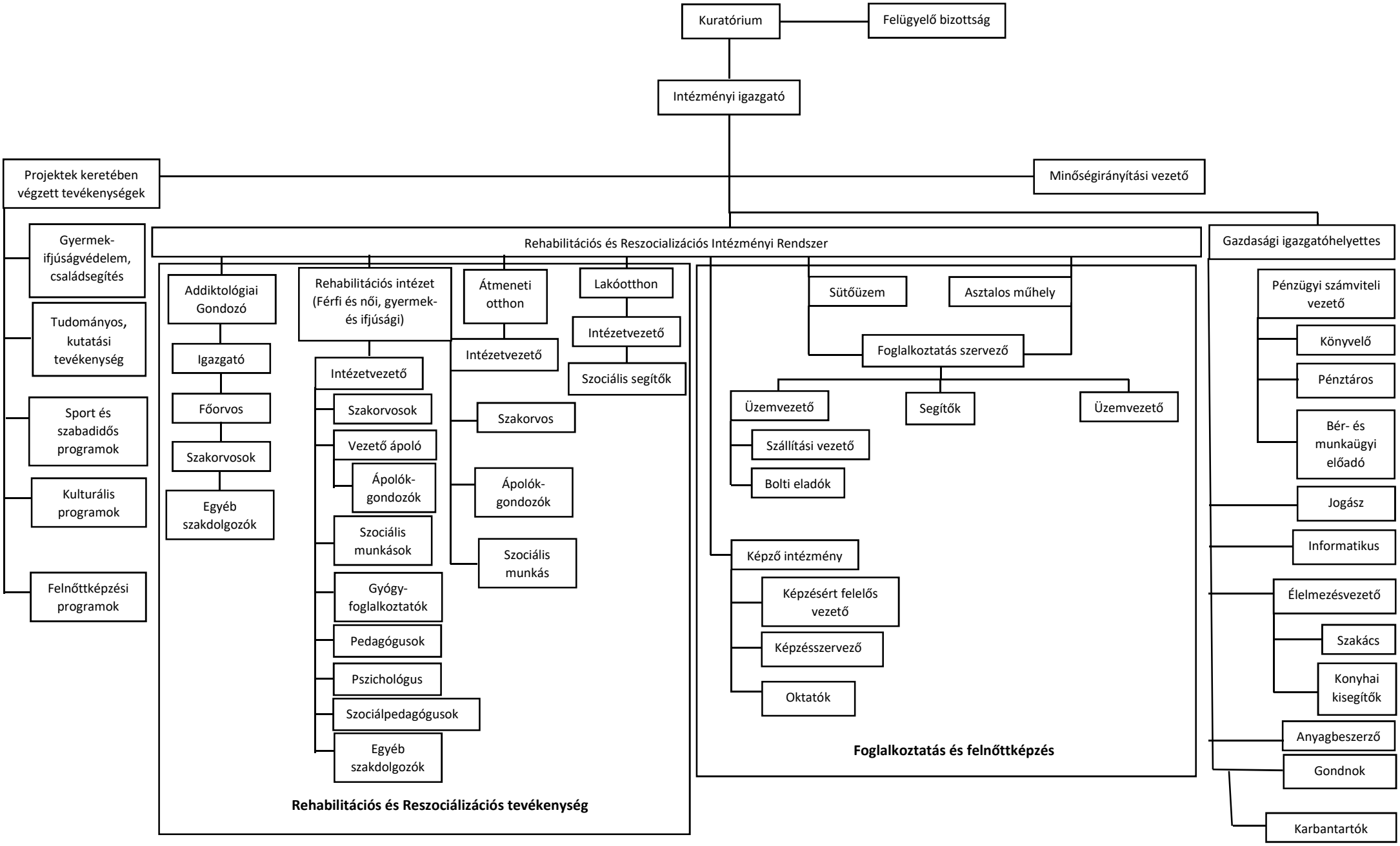Szervezeti ábra